

»ErasMUSica«

GLASBA OHRANJA IN BOGATI VEZI

DAJTE, DAJTE

Ijudska; prir.: Dominik Jakšič

za mešano zasedbo

2 violini, violončelo, 2 klarineta, bas klarinet,
evfonij, 2 trobenti, tolkala in vokal

Dajte, dajte

ljudska

Presto

The musical score is for the piece 'Dajte, dajte' and is marked 'Presto'. It features the following parts:

- Klarinet v B \flat 1**: Starts with a melodic line in the first measure, marked *f*.
- Klarinet v B \flat 2**: Enters in the second measure with a melodic line, marked *f*.
- Bas klarinet v B \flat** : Enters in the second measure with a melodic line, marked *f*.
- Trobenta v B \flat 1**: Enters in the second measure with a melodic line, marked *f*.
- Trobenta v B \flat 2**: Enters in the second measure with a melodic line, marked *f*.
- Evfonij**: Enters in the second measure with a melodic line, marked *f*.
- Tolkala (1)**: Plays a rhythmic pattern of eighth notes throughout the piece, marked *mf*.
- Glas**: Remains silent throughout the piece.
- Zbor**: Remains silent throughout the piece.
- Violina 1**: Enters in the second measure with a melodic line, marked *mf*.
- Violina 2**: Enters in the second measure with a melodic line, marked *mf*.
- Violončelo**: Enters in the first measure with a melodic line, marked *f*.

The score is written in 6/8 time and D major. The tempo is marked 'Presto'. The dynamics range from *f* (forte) to *mf* (mezzo-forte).

6

10

This musical score page features the following instruments and parts:

- Kl. 1** (Clarinet 1): Rests for the first three measures, then plays a short melodic phrase in the fourth measure.
- Kl. 2** (Clarinet 2): Rests for the first three measures, then plays a short melodic phrase in the fourth measure.
- B. Kl.** (Bass Clarinet): Plays a melodic line throughout the page, including a phrase in the fourth measure.
- Tpt. 1** (Trumpet 1): Rests for the first three measures, then plays a short melodic phrase in the fourth measure.
- Tpt. 2** (Trumpet 2): Rests for the first three measures, then plays a short melodic phrase in the fourth measure.
- Evf.** (Euphonium): Rests for the first three measures, then plays a short melodic phrase in the fourth measure.
- Tolk.** (Tambourine): Plays a rhythmic pattern of eighth notes with accents throughout the page.
- Glas** (Glass): Rests for all four measures.
- Zbr.** (Zither): Rests for all four measures.
- Vln. 1** (Violin 1): Plays a melodic line throughout the page, including a phrase in the fourth measure.
- Vln. 2** (Violin 2): Plays a melodic line throughout the page, including a phrase in the fourth measure.
- Vc.** (Violoncello): Plays a melodic line throughout the page, including a phrase in the fourth measure.

14

Kl. 1

Kl. 2

B. Kl.

Tpt. 1

Tpt. 2

Evf.

Tolk.

Glas

Zbr.

Vln. 1

Vln. 2

Vc.

mf
Daj - te,

18

Kl. 1

Kl. 2

B. Kl.

Tpt. 1

Tpt. 2

Evf.

Tolk.

Glas

daj - te ubo - gaj me, na - ši no - vi - ci kar ji gre.

Zbr.

Da - li ji

Da - li ji

Vln. 1

Vln. 2

Vc.

26

Kl. 1

Kl. 2

B. Kl.

Tpt. 1

Tpt. 2

Evf.

Tolk.

Glas

Zbr.

bo - mo, da - li ji bo - mo na - ši no - vi - ci kar ji gre

bo - mo, da - li ji bo - mo na - ši no - vi - ci kar ji gre

Vln. 1

Vln. 2

Vc.

30

Kl. 1

Kl. 2

B. Kl.

Tpt. 1

Tpt. 2

Evf.

Tolk.

Glas

Zbr.

Vln. 1

Vln. 2

Vc.

mf

34

- Tolk.:** Tympani, indicated by a double bar line symbol. It is silent throughout.
- Glas:** Gong, indicated by a double bar line symbol. It is silent throughout.
- Zbr.:** Zymbel (Cymbal), indicated by a double bar line symbol. It is silent throughout.

Instrumental parts:

42

Kl. 1

Kl. 2

B. Kl.

Tpt. 1

Tpt. 2

Evf.

Tolk.

Glas

Zbr.

bo - mo,da-li ji bo - mona-ši no - vi - ci pr - stan zlat, da-li ji bo - mo,da-li ji bo - mona-ši no - vi - ci pr - stan

bo - mo,da-li ji bo - mona-ši no - vi - ci pr - stan zlat, da-li ji bo - mo,da-li ji bo - mona-ši no - vi - ci pr - stan

Vln. 1

Vln. 2

Vc.

f *mf* *f*

49

57

64

Kl. 1: Treble clef, starts with a rest, then plays a melodic line with a forte dynamic.

Kl. 2: Treble clef, plays a rhythmic accompaniment with a forte dynamic.

B. Kl.: Treble clef, plays a rhythmic accompaniment with a forte dynamic.

Tpt. 1: Treble clef, plays a melodic line with a forte dynamic.

Tpt. 2: Treble clef, plays a rhythmic accompaniment with a forte dynamic.

Evf.: Bass clef, plays a rhythmic accompaniment with a forte dynamic.

Tolk.: Treble clef, plays a rhythmic accompaniment with a forte dynamic.

Glas: Treble clef, rests throughout the measures.

Zbr.: Treble clef, rests throughout the measures.

Vln. 1: Treble clef, plays a melodic line with a forte dynamic.

Vln. 2: Treble clef, plays a melodic line with a forte dynamic.

Vc.: Bass clef, plays a rhythmic accompaniment with a forte dynamic.

71

Kl. 1
pp *ff*

Kl. 2
pp *ff*

B. Kl.
pp *ff*

Tpt. 1
pp *ff*

Tpt. 2
pp *ff*

Evf.
pp *ff*

Tolk.

Glas

Zbr.

Vln. 1
p *ff*

Vln. 2
p *ff*

Vc.
pp *ff*

Dajte, dajte

Klarinet v B \flat 1

ljudska

Presto

f *f*

8 *f*

18 *f*

31 *mf*

44 *2*

f *f*

59 *f* *f*

69 *pp*

73 *ff*

Dajte, dajte

ljudska

Presto

2

9

18

31

44

52

61

69

73

f

f

f

f

mf

pp

ff

2

3

7

7

2

2

3

Dajte, dajte

Bas klarinet v B \flat

ljudska

Presto

Glas

Dajte, dajte

ljudska

Presto

16 *mf*

Daj-te, daj-teubogaj me, na ši no - vi - cekar ji gre, daj te,

22 **26**

daj-teubogaj me, na-ši no - vi - cekar ji gre.

52 **19** **6**

Presto

6

mf

11

f

16

22

27

31

18

52

mf

57

62

f

66

3

71

6

Dajte, dajte

Trobenta v B \flat 1

ljudska

Presto

1 2 *f* *f*

9 3 *f*

18 7 *f*

30 *mf*

36 *mf*

40 10

52 2 *f* *f*

61 3 *f* *f*

69 *pp*

73 *ff*

Dajte, dajte

Trobenta v B \flat 2

ljudska

Presto

Dajte, dajte

Violina 1

ljudska

Presto

6/8

2

9 *mf* *mf*

15 *mp* *f*

21 *mp* *mp*

26 3

34 7 *f*

45 2

52 2 *mf* *mf*

60 *mp* *f*

65 *f*

71 2 *p* *ff*

Dajte, dajte

Violina 2

ljudska

Presto

9 *mf* **2** *mf*

15 *mp* *f*

21 *mp* *mp*

26 **3** *mp* *mp*

34 **7** *f*

45 **2**

52 *mf* **2** *mf*

60 *mp* *f*

65 *f*

71 **2** *p* *ff*

Dajte, dajte

Violončelo

ljudska

Presto

Violončelo score for 'Dajte, dajte' in 6/8 time, marked Presto. The score consists of 12 staves of music, with measure numbers 9, 15, 21, 27, 34, 40, 46, 52, 60, 65, and 71 indicated. The key signature is one sharp (F#). The dynamics range from *pp* (pianissimo) to *ff* (fortissimo). The piece concludes with a key signature change to two sharps (D major).

9 *f* *f*

15 *mp* *f*

21 *mp* *mp*

27 *mp* *mp* *f*

34 *mf*

40 *f* *mf* *f*

46 *mf* *f* *mf*

52 *f* *f*

60 *f* *f*

65 *mp* *f*

71 *pp* *ff*

Dajte, dajte

ljudska

Presto

24

Da li ji bo mo, da li ji bo-mona ši no - vi - ci kar ji

24

Da li ji bo mo, da li ji bo-mona ši no - vi - ci kar ji

29

11

gre

Da li ji bo mo, da li ji bo mona ši no - vi - ci prstan

11

gre

Da li ji bo mo, da li ji bo mona ši no - vi - ci prstan

45

2

zlat, da li ji bo mo, da li ji bo-mona ši no - vi - ci prstan zlat.

2

zlat, da li ji bo mo, da li ji bo-mona ši no - vi - ci prstan zlat.

52

19

6

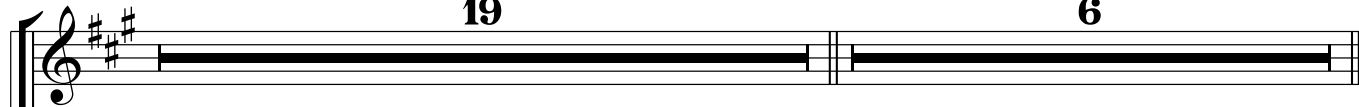

19

6

