

»ErasMUSica«

GLASBA OHRANJA IN BOGATI VEZI

DEKLE JE PO VODO ŠLA

Ijudska; prir.: A. Cossutta

4 violine, violončelo in vokal

Dekle je po vodo šla

Ljudska narodna
prir. A. Cossutta

Dekle je po vodo šla

Dekle je po vodo šla

35

De - kle je po - o vo - do sla na vi - so - ke pla - ni - ne. De - kle

Vln. I

Vln. II

Vln. III

Vln. IV

Vc.

43

je po - o vo - do sla na vi - so - ke pla - ni - ne. De - kle je po - o

Vln. I

Vln. II

Vln. III

Vln. IV

Vc.

50

vo - do la na vi - so - ke pla - ni - ne.

Vln. I

Vln. II

Vln. III

Vln. IV

Vc.

58

Vo - do je za - a - je - ma - la, je ri - bi - co za - je - la. Vo - do je za - a -

Vln. I

Vln. II

Vln. III

Vln. IV

Vc.

66

je - ma - la je ri - bi - co za - je - la. Vo - do je za - a - je - ma -

Vln. I

Vln. II

Vln. III

Vln. IV

Vc.

73

la, je ri - bi - co za - je - la. Ri - bi - ca jo je

Vln. I

Vln. II

Vln. III

Vln. IV

Vc.

82

pro - si - la: oj, pu - sti me zi - ve - ti. Ri - bi - ca jo je pro - si - la: oj

Vln. I

Vln. II

Vln. III

Vln. IV

Vc.

90

pu - sti me zi - ve - ti. Ri - bi - ca jo je pro - si - la: oj pu - sti me zi - ve -

Vln. I

Vln. II

Vln. III

Vln. IV

Vc.

98

ti. De - kle bla je u - smi - lje - na, je ri-bi-co spu-

Vln. I

Vln. II

Vln. III

Vln. IV

Vc.

107

sti - la. De - kle bla je u - smi - lje - na, je ri-bi - co spu - sti - la. De - kle

Vln. I

Vln. II

Vln. III

Vln. IV

Vc.

115

bla je u - smi - lje - na je ri - bi - co spu - sti - la.

Vln. I

Vln. II

Vln. III

Vln. IV

Vc.

123

Ri - bi - ca je za - pla - va - la, je de - kle po - skro - pi - la. Ri - bi -

Vln. I

Vln. II

Vln. III

Vln. IV

Vc.

131

ca je za - pla - va - la, je de - kle po - skro - pi - la. De - kle je po - o vo - do

Vln. I

Vln. II

Vln. III

Vln. IV

Vc.

139

sla na vi - so - ke pla - ni - ne, vi - so - ke pla - ni - ne, vi - so - ke pla - ni - ne. Hej!

Vln. I

Vln. II

Vln. III

Vln. IV

Vc.

Dekle je po vodo šla

Ljudska narodna

A. Cossutta

35

De - kle je po-o vo - do sla na vi-so-ke pla - ni - ne. De - kle

43

je po-o vo - do sla na vi-so-ke pla - ni - ne. De - kle je po-o vo - do la na vi-so-ke pla-

53

3

ni - ne. Vo - do je za-a - je - ma - la, je ri-bi-co za - je - la. Vo - do

65

je za-a - je - ma - la je ri-bi-co za - je - la. Vo - do je za-a - je - ma - la, je ri-bi-co za-

75

3

je - la. Ri - bi-ca jo je pro - si - la: oj, pu-sti me zi - ve - ti. Ri - bi-

87

ca jo je pro - si - la: oj pu-sti me zi - ve - ti. Ri - bi-ca jo je pro - si - la: oj pu-sti me zi -

97

3

ve - ti. De - kle bla je u - smi - lje - na, je ri-bi-co spu - sti - la. De - kle

109

bla je u - smi - lje - na, je ri-bi-co spu - sti - la. De - kle bla je u - smi - lje - na je ri - bi - co spu -

119

sti - la. Ri - bi - ca je za - pla - va - la, je de - kle po - skro - pi - la. Ri - bi -

131

ca je za - pla - va - la, je de - kle po - skro - pi - la. De - kle je po - o - vo - do - sla na vi - so - ke pla -

141

ni - ne vi - so - ke pla - ni - ne, vi - so - ke pla - ni - ne. Hej!

Dekle je po vodo šla

Ljudska narodna
prir. A. Cossutta

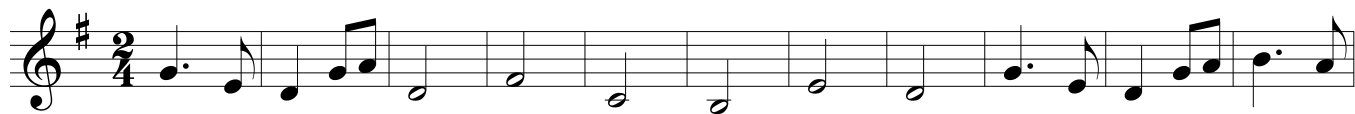

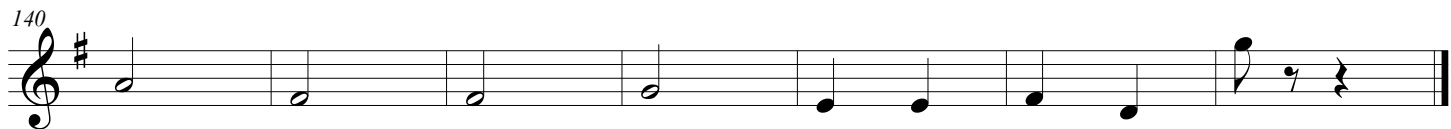

Dekle je po vodo šla

Ljudska narodna
prir. A. Cossutta

2

11

19

29

38

46

55

64

72

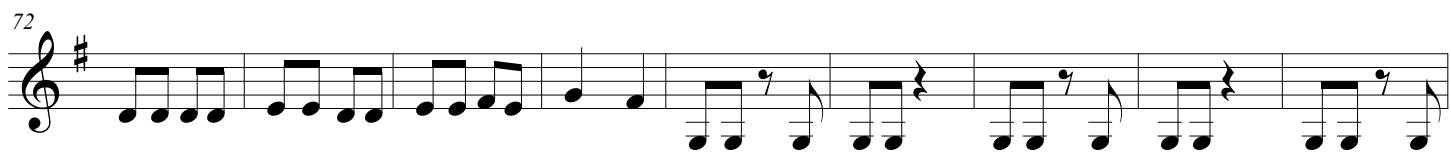

81

89

98

107

115

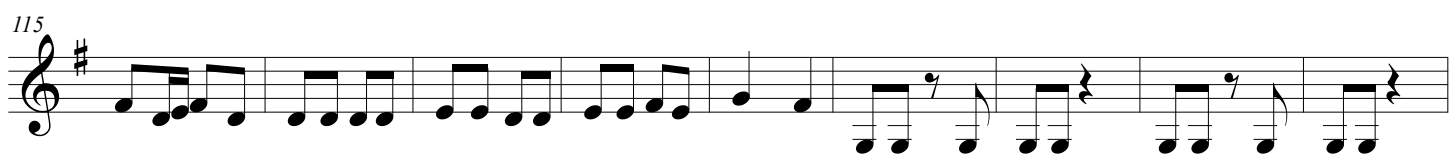

124

133

142

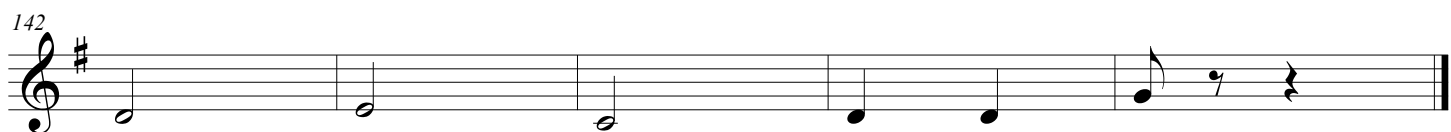

Dekle je po vodo šla

Ljudska narodna
prir. A. Cossutta

4

13

22

31

40

49

58

67

76

85

94

103

112

121

130

138

Dekle je po vodo šla

Ljudska narodna
prir. A. Cossutta

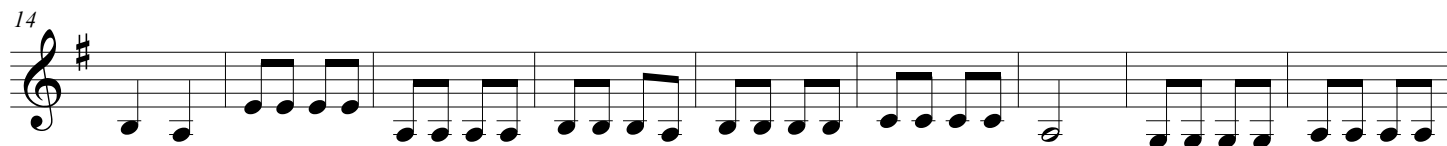
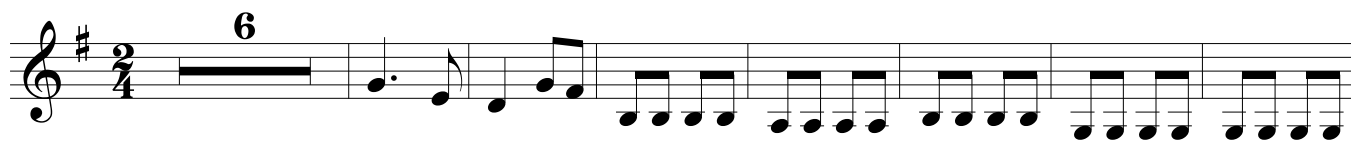

79

89

98

108

117

127

136

