

»ErasMUSica«

GLASBA OHRANJA IN BOGATI VEZI

NA LJEPa, NA ZAUBRNA

ljudska; prir.: P. Quaggiato

flavta in 2 kitari

Kolegom Eriki, Kristjanu in Marku ter njihovim učencem

Na ljepa, na zaubrna

ljudska pesem iz Kanalske doline

prir. Patrick Quaggiato

23. 1. 2022

Lentamente, rubando (♩=ca.115)

zelo izraziti poudarki

Flavta

Klasična kitara I

Klasična kitara II

A Nekoliko hitreje (♩=ca.126)

7

B Še nekoliko hitreje (♩=138)

tr začeti počasi in accel.

tr

15

C Še hitreje (♩=52)

23

29

D In hitreje (♩=60)

35

41

E Vsakič vedno hitreje (♩=69)

47

F (♩=79)

G (♩=90)

53

58

63

68

H

72

77

82

Flavta

Kolegom Eriki, Kristjanu in Marku ter njihovim učencem

Na ljepa, na zaubrna

ljudska pesem iz Kanalske doline

prir. Patrick Quaggiato

23. 1. 2022

Lentamente, rubando (♩=ca.115)

zelo izraziti poudarki

9

A Nekoliko hitreje (♩=ca.126)

7

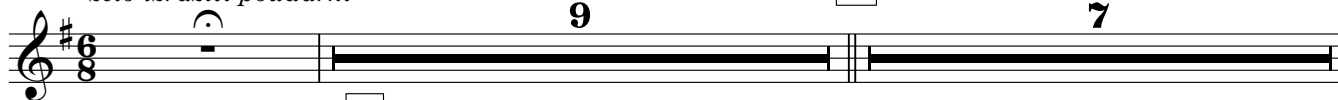

B Še nekoliko hitreje (♩=138)

tr začeti počasi in accel.

tr

C Še hitreje (♩=52)

5

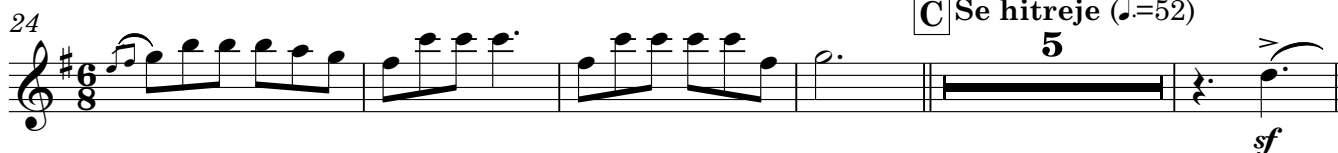

D In hitreje (♩=60)

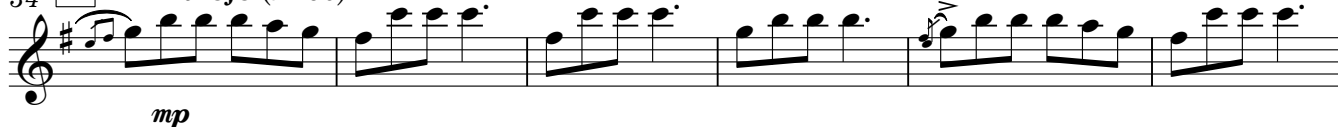

E Vsakič vedno hitreje (♩=69)

F (♩=79)

G (♩=90)

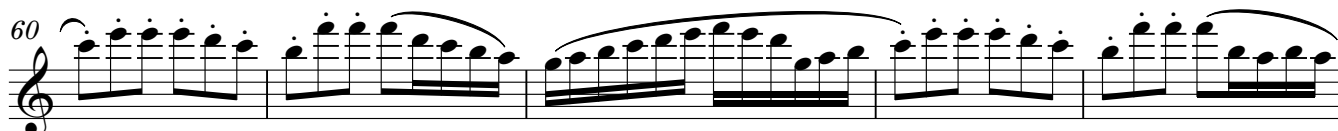

P. Quaggiato Na ljepa, na zaubrna
Flavta

Na ljepa, na zaubrna

ljudska pesem iz Kanalske doline

prir. Patrick Quaggiato

23. 1. 2022

Lentamente, rubando (♩=ca.115)

8 **A** Nekoliko hitreje (♩=ca.126)

17 **B** Še nekoliko hitreje (♩=138)

26 **C** Še hitreje (♩=52)

33 **D** In hitreje (♩=60)

40 **E** Vsakič vedno hitreje (♩=69)

46 **F** (♩=79)

51

P. Quaggiato Na ljepa, na zaubrna
Klasična kitara I

56 **G** (♩=90)

f *mp* *f*

62

mp

67

f

72 **H** V

① 4 3 1 ② 4 2 0

77

82

Na ljepa, na zaubrna

ljudska pesem iz Kanalske doline

prir. Patrick Quaggiato

23. 1. 2022

Lentamente, rubando ($\text{♩}=\text{ca.115}$) **A** Nekoliko hitreje ($\text{♩}=\text{ca.126}$)

7 **A** *sf* *mp*

13

20 **B** Še nekoliko hitreje ($\text{♩}=138$) *sf* *mp*

28 **C** Še hitreje ($\text{♩}=52$) *sf* *mp* **D** In hitreje ($\text{♩}=60$)

35

41 **E** Vsakič vedno hitreje ($\text{♩}=69$) *mf*

47 **F** ($\text{♩}=79$)

53 **G** ($\text{♩}=90$) *f*

58 *mp* *f*

P. Quaggiato Na ljepa, na zaubrna
Klasična kitara II

63

mp *f*

68

73 **H**

79

84