

»ErasMUSica«

GLASBA OHRANJA IN BOGATI VEZI

VENČEK PREKMURSKIH

ljudska; prir.: Boris Razboršek

2 klarineta, violina, 2 vokala,
diatonična harmonika in evfonij

VENČEK PREKMURSKIH

Prekmurska ljudska
Priredil: Boris Razboršek

OTOŽNO

Clarinet in Bb 2

Clarinet in Bb 1

Violin 1

Alto Solo

Tenor

Diat. Harmonika

Euphonium

Zrej - lo je ži - to je žu - ta sla - ma, ža - lo-stna de - kla, kaj ni - maš luj - boga. Ej, sej-di ta, sej-di la-sta-vi-ca tij, na - slo-ni

OTOŽNO

14

Cl. 

Cl. 

Vln. 1 

A. Solo
 se lüj-ba, na mo ple-ča tij. Ej, sej-di ta, sej-di la-sta-vi-ca tij, na - slo-ni se lüj-ba, na mo ple-če tij. Zrej -lo je ži - to, je žu - ta sla -ma,

T. 

Accord. 

Euph. 

29

Cl.

Vln. 1

A. Solo

T.

Accord.

Euph.

43

Cl.

Vln. 1

A. Solo
 žu-ta je sla-ma, zrej-la je pše-ni-ca-a, žu-ta je sla-ma.

T.

Accord.
 C7 Dm E° Dm A7 Dm

Euph.

 C7 F C7 F C7 F C7 F C7 F

81

Cl.

Vln. 1

A. Solo

T.
 lü štni ve -se li vdo ma či de že li smo sa mi Slo ven ei naj Bog nas ži -vi!

Accord.

Euph.

113

1. 2. accel.

Cl.

Cl.

Vln. 1

A. Solo

T.

Accord.

F C7 F C7 F Bb F7 Bb F7 Bb

Euph.

1. 2. accel.

VENČEK PREKMURSKIH

Clarinet in B \flat 2

Prekmurska ljudska
Priredil: Boris Razboršek

OTOŽNO

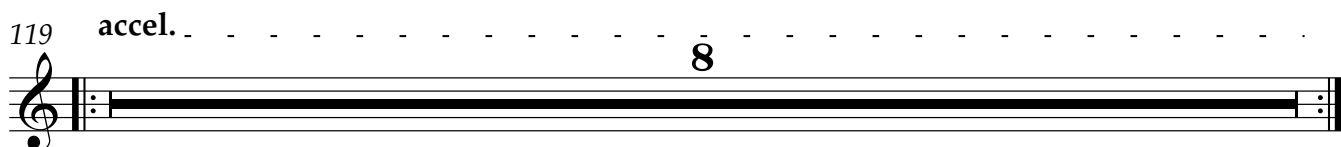
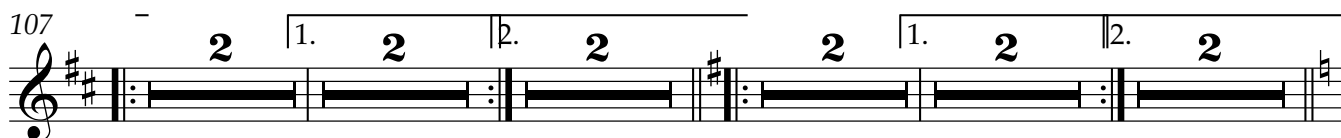
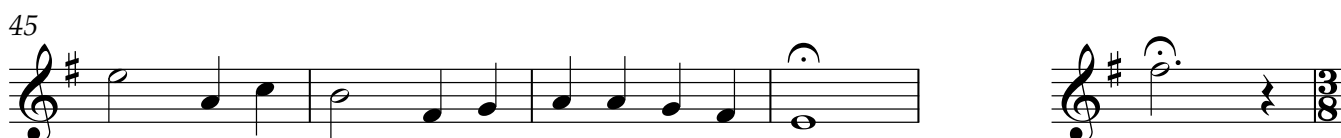
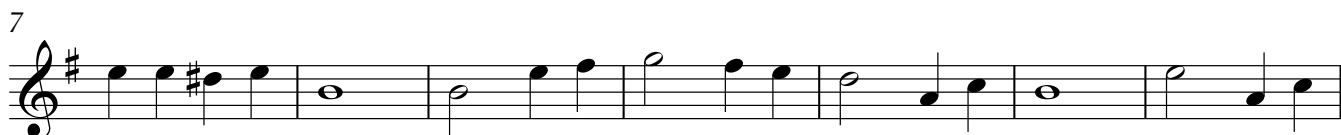

VENČEK PREKMURSKIH

Clarinet in B \flat 1

Prekmurska ljudska
Priredil: Boris Razboršek

OTOŽNO

6

11

16

21

11

36

41

46

52

61

VENČEK PREKMURSKIH

Violin 1

Prekmurska ljudska
Priredil: Boris Razboršek

OTOŽNO
6

12

18

24
12

40

46

52

61

66
19

Violin 1

88

97

101

107

113

119

accel.

123

Alto Solo

VENČEK PREKMURSKIH

Prekmurska ljudska
Priredil: Boris Razboršek

OTOŽNO

Zrej - lo je ži - to je žu - ta sla - ma, ža - lo - stna de - kla, kaj ni - maš lüğ -

8
boga. Ej, sej - di ta, sej - di la - sta - vi - ca tij, na - slo - ni se lüğ - ba,

15
na mo ple - ča tij. Ej, sej - di ta, sej - di la - sta - vi - ca tij, na - slo - ni

22
se lüğ - ba, na mo ple - če tij. Zrej - lo je ži - to, je žu - ta sla - ma,

29
zrej - lo je ze - dže, je žu - to li - i - šče. Zrej - la je pše - ni - ca - a, žu - ta je sla -

36
ma, zrej - la je pše - ni - ca - a, žu - ta je sla - ma. Zrej - la je pše - ni - ca - a,

43
žu - ta je sla - ma, zrej - la je pše - ni - ca - a, žu - ta je sla - ma.

49
38 8

97
6 1. 2 2. 2

107
2 1. 2 2. 2 1. 2 2. 2

119
accel. 8

VENČEK PREKMURSKIH

Tenor

Prekmurska ljudska
Priredil: Boris Razboršek

OTOŽNO

48

18

Sem

69

77

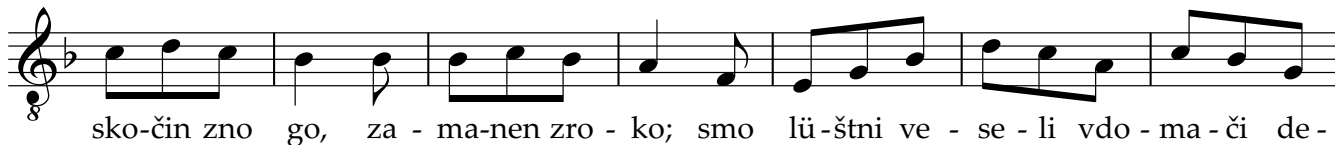

84

97

107

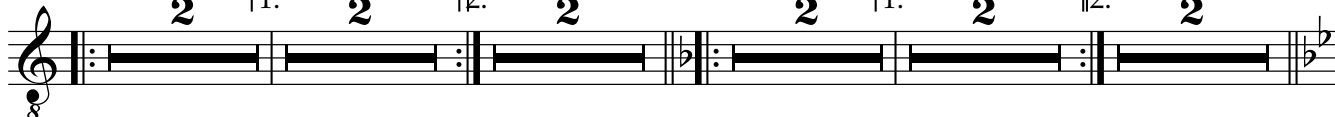

119

accel.

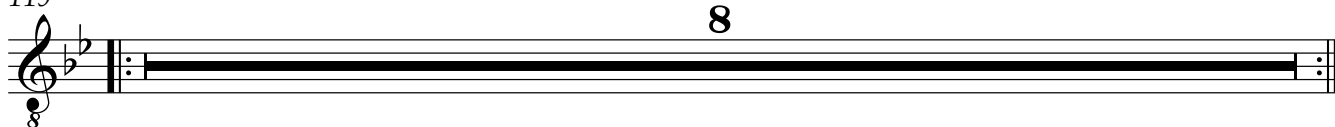

VENČEK PREKMURSKIH

Diat. Harmonika

Prekmurska ljudska
Priredil: Boris Razboršek

OTOŽNO
22

28

35

42

49

57

67

77

86

95

100

1. 2.

C G⁷ C G⁷ C

107

1. 2.

F C G⁷ C

113

1. 2.

F C⁷ F C⁷ F

119 *accel.*

B^b F⁷ B^b

123

F⁷ B^b

VENČEK PREKMURSKIH

Euphonium

Prekmurska ljudska
Priredil: Boris Razboršek

OTOŽNO
16

22

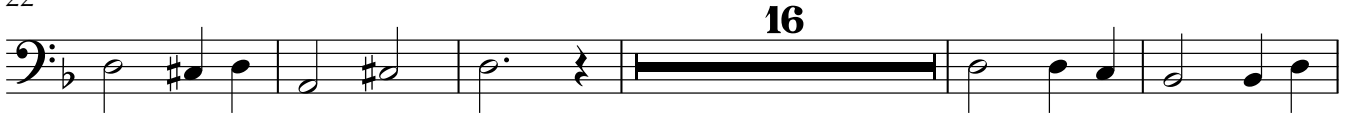

43

49 ^{C7}

59

70

97

105

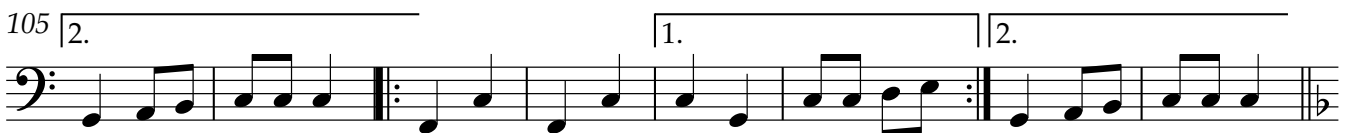

113

119

accel.

